

**From:** [Karen Hodges](#)  
**To:** [Kelly Bacon \(CD\)](#)  
**Subject:** Parcels 016333 and 026333 existing and future conditions flood maps  
**Date:** Monday, October 7, 2019 12:27:51 PM  
**Attachments:** [Parcels 016333 and 026333 Existing FEMA Map 10-7-2019.docx](#)  
[Parcels 016333 and 026333 Draft Maps.pdf](#)

---

Hi Kelly,

Please see attached maps illustrating differences between existing floodplain/floodway conditions and draft FEMA Map conditions.

*Karen*

Karen Hodges, CFM, FEMA GISP, PLANNER III  
Floodplain Manager  
Flood Control Zone District  
Kittitas County Public Works  
[Karen.hodges@co.kittitas.wa.us](mailto:Karen.hodges@co.kittitas.wa.us)  
Cell 509-607-4173  
Desk 509-962-7610

---

Notice: Email sent to Kittitas County may be subject to public disclosure as required by law.  
message id: 38eb45916c6dcbdac24bb8719d004a14

Search 016333

Parcel ID	Address
016333	YAKIMA RIVER DR ELLENSBURG

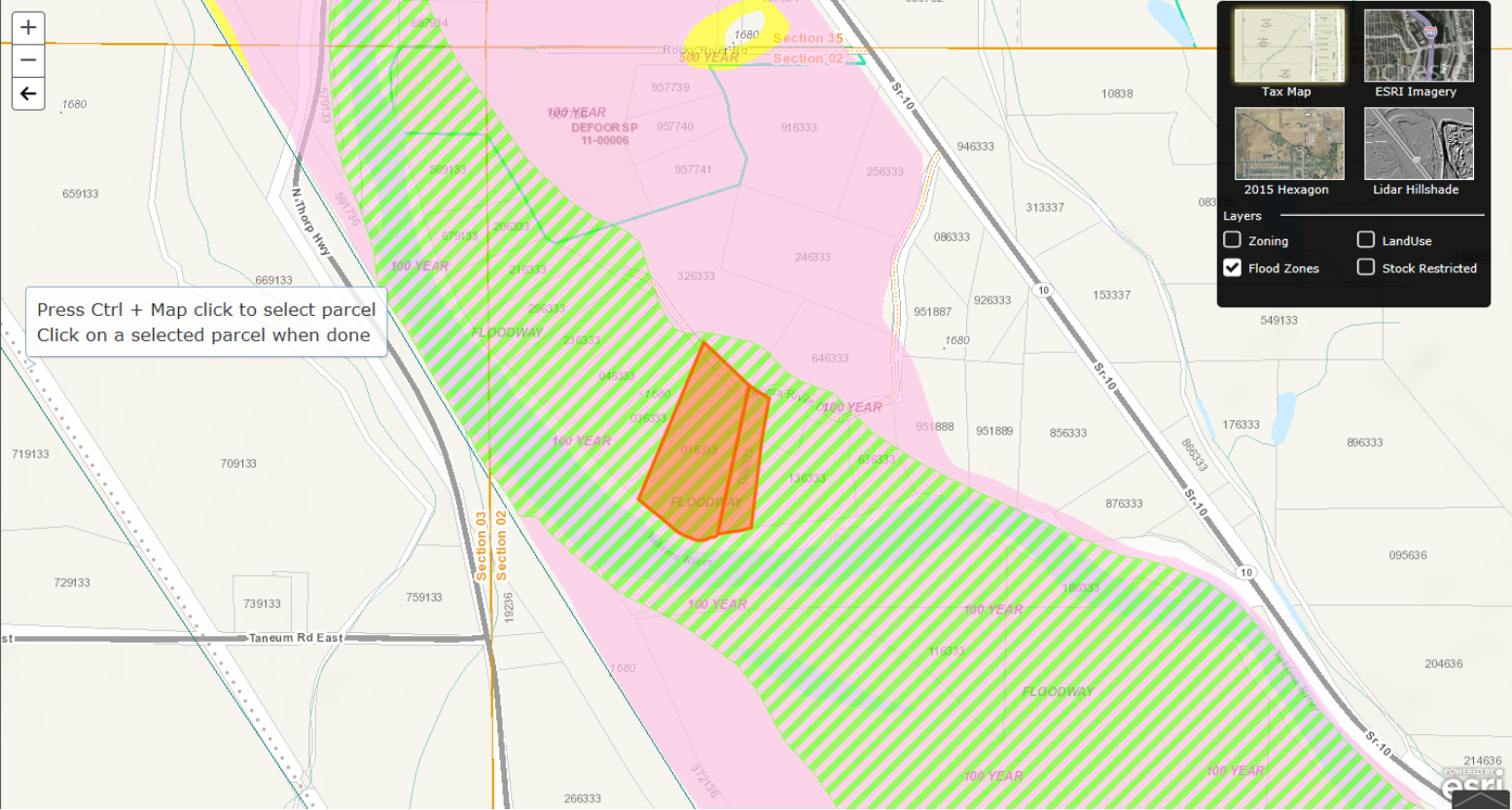

Map style and layer controls:

- Tax Map
- ESRI Imagery
- 2015 Hexagon
- Lidar Hillshade
- Layers:
  - Zoning
  - LandUse
  - Flood Zones
  - Stock Restricted

Parcels 016333 and 026333 Existing FEMA Mapping Conditions Oct. 7, 2019



Parcels 016333 and 026333  
Future FEMA Mapping changes  
10-7-2019

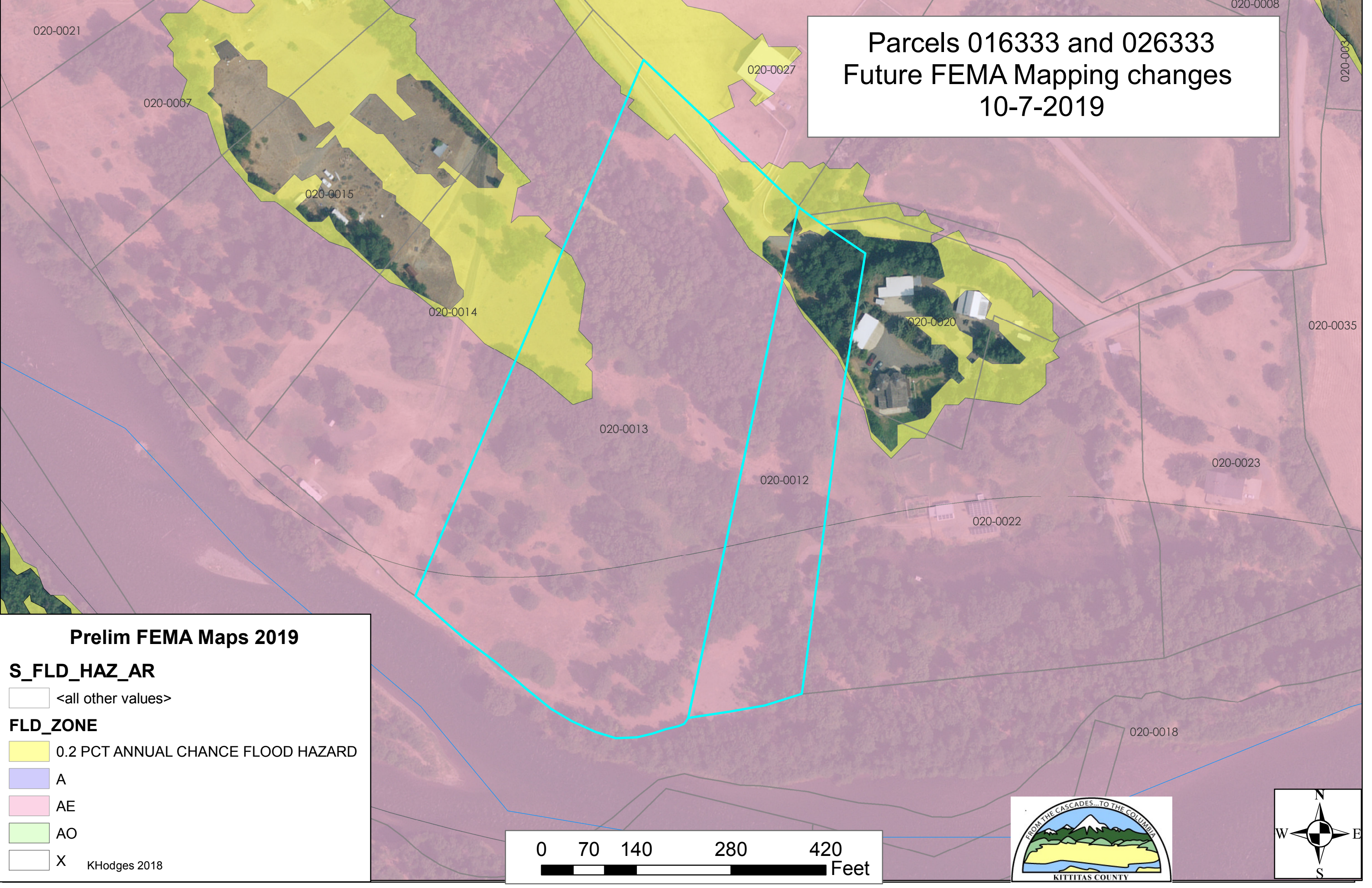

**Prelim FEMA Maps 2019**

**S\_FLD\_HAZ\_AR**  
[White Box] <all other values>

**FLD\_ZONE**

- [Yellow Box] 0.2 PCT ANNUAL CHANCE FLOOD HAZARD
- [Blue Box] A
- [Pink Box] AE
- [Light Green Box] AO
- [White Box] X

KHodges 2018

